

Commuting Patterns: Western Maryland Workforce Region

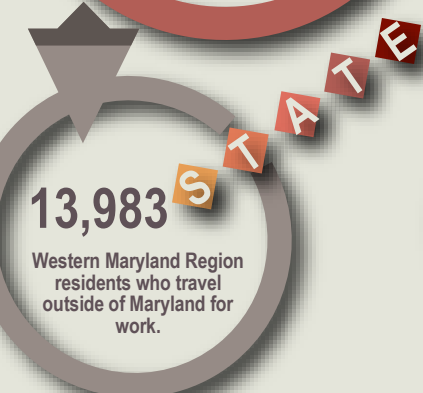

People Living in Western Maryland Region Work

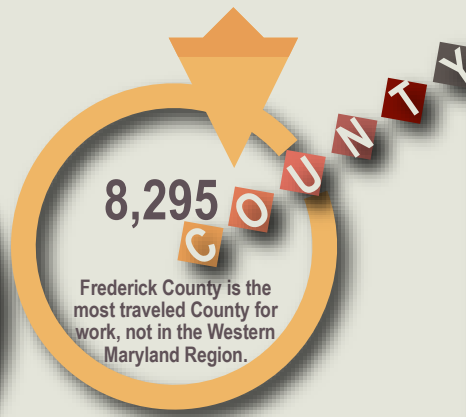
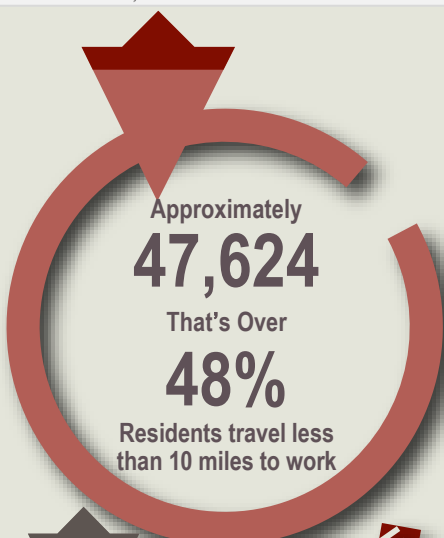
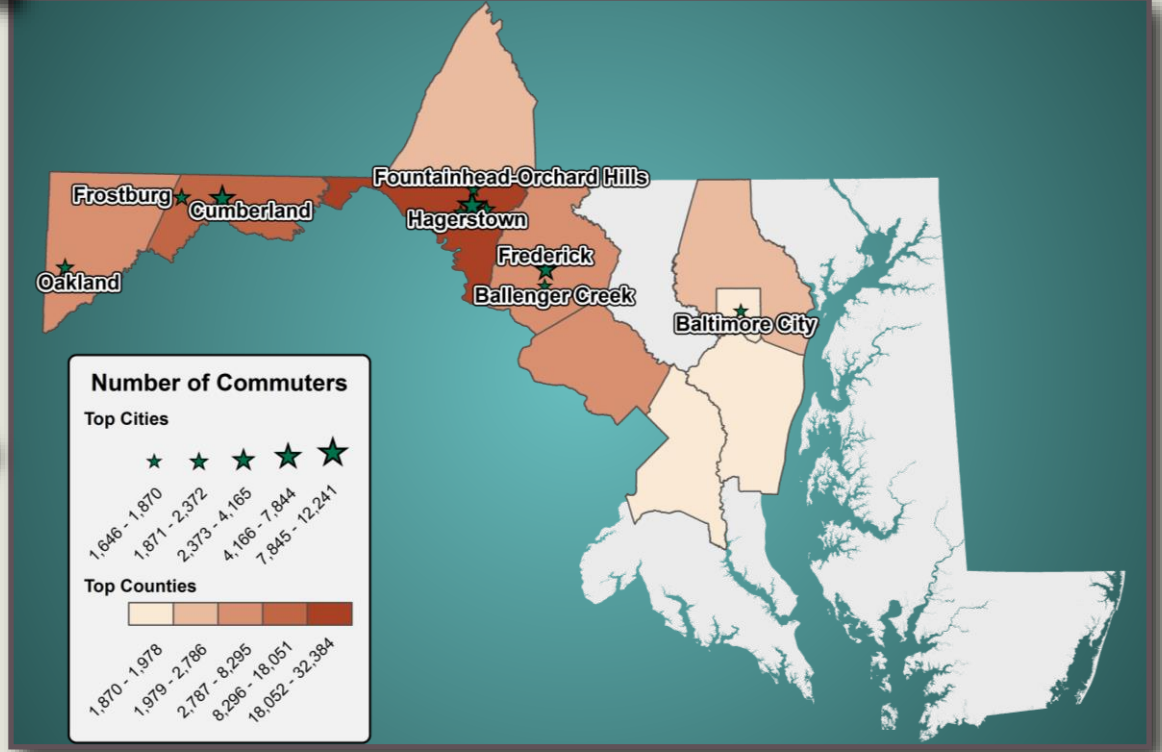

Source: U.S. Census Bureau, Center for Economic Studies, OnTheMap (2015); Note: Based on primary job counts

Cities Western Maryland Residents are Employed

Hagerstown	12,241	12.5%
Cumberland	7,844	8%
Frederick	4,165	4.3%
Oakland	2,372	2.4%
Robinwood	2,281	2.3%

Counties Western Maryland Residents are Employed

Washington	32,384	33.1%
Allegany	18,051	18.4%
Frederick	8,295	8.5%
Garrett	7,666	7.8%
Montgomery	4,960	5.1%

States of Western Maryland Residents are Employed

Maryland	83,860	85.7%
West Virginia	5,283	5.4%
Pennsylvania	4,700	4.8%
Virginia	2,379	2.4%
District of Columbia	720	0.7%

Commuting Patterns: Western Maryland Workforce Region



Office of Workforce Information and Performance
 Division of Workforce Development and Adult Learning ♦ Department of Labor, Licensing and Regulation

THE LMI TEAM
 Office of Workforce Information and Performance
 Division of Workforce Development and Adult Learning

People Working in Western Maryland Region Live

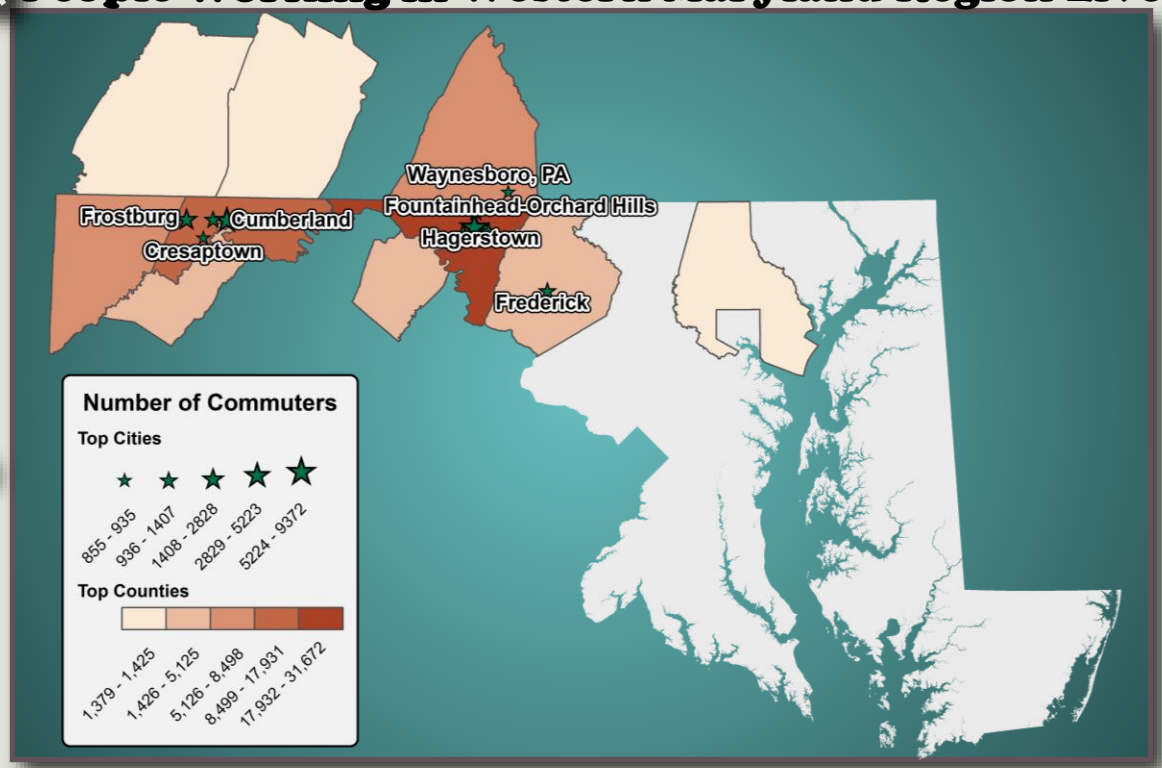
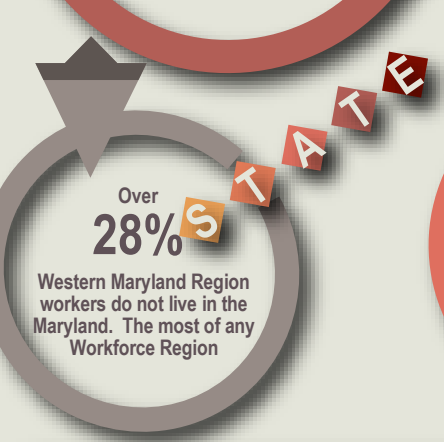
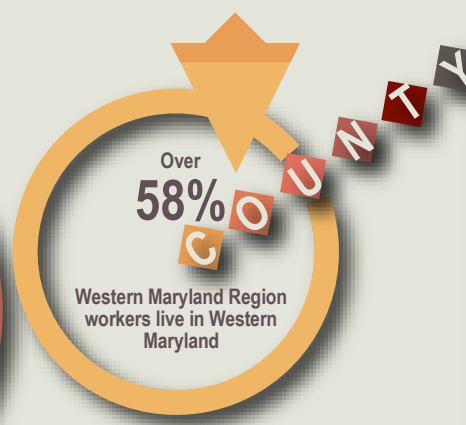

Source: U.S. Census Bureau, Center for Economic Studies, OnTheMap (2015); Note: Based on primary job counts

Cities Workers in Western Maryland Live

Hagerstown	9,372	9.4%
Cumberland	5,223	5.3%
Halfway	2,828	2.8%
Frostburg	1,915	1.9%
Robinwood	1,407	1.4%

Counties Workers in Western Maryland Live

Washington	31,672	31.9%
Allegany	17,931	18%
Garrett	8,498	8.6%
Franklin	8,066	8.1%
Berkeley	5,125	5.2%

States Workers in Western Maryland Live

Maryland	71,240	71.7%
Pennsylvania	13,844	13.9%
West Virginia	11,805	11.9%
Virginia	1,400	1.4%
District of Columbia	165	0.2%