

# Commuting Patterns: Mid-Maryland Workforce Region



Office of Workforce Information and Performance  
 Division of Workforce Development and Adult Learning ♦ Department of Labor, Licensing and Regulation



Revised January, 2018

## People Living in Mid-Maryland Region Work

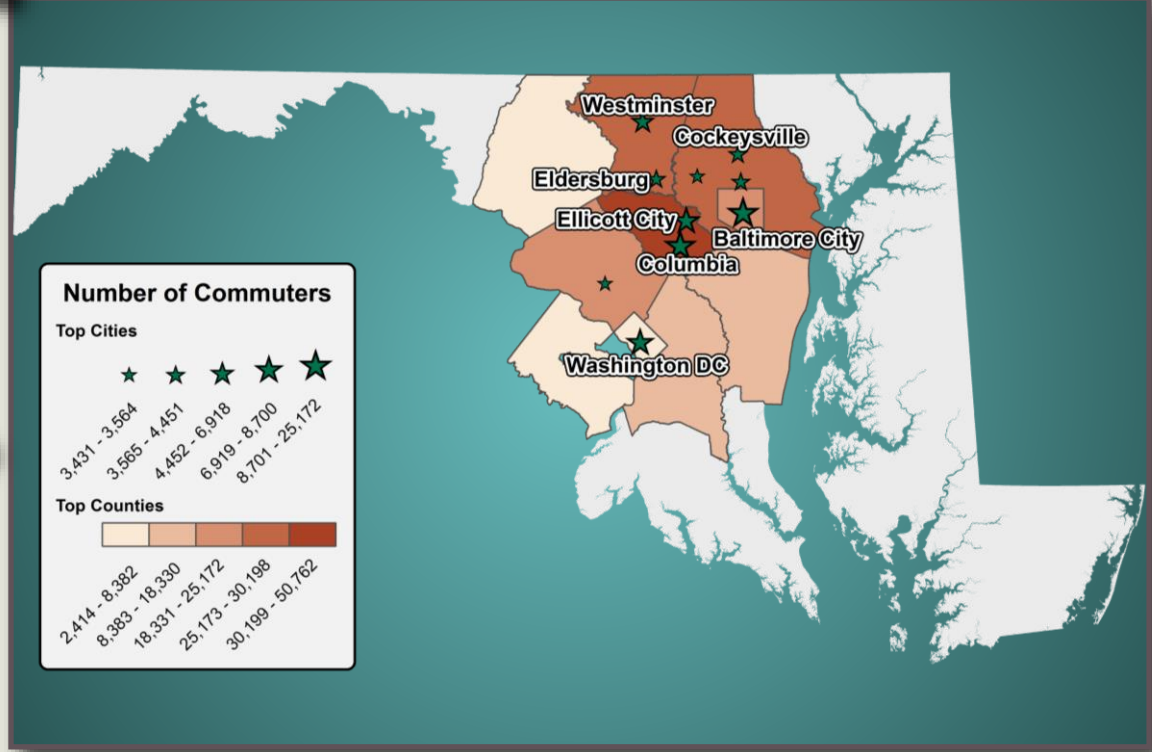
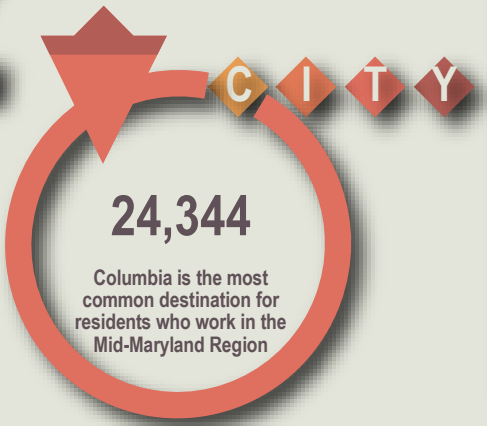
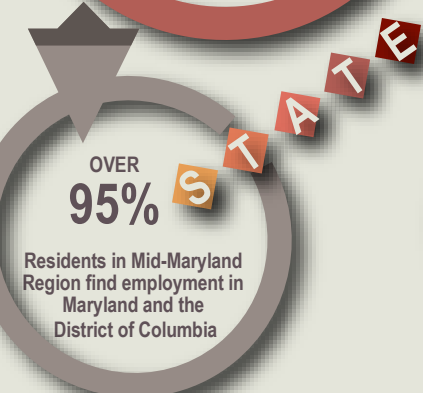
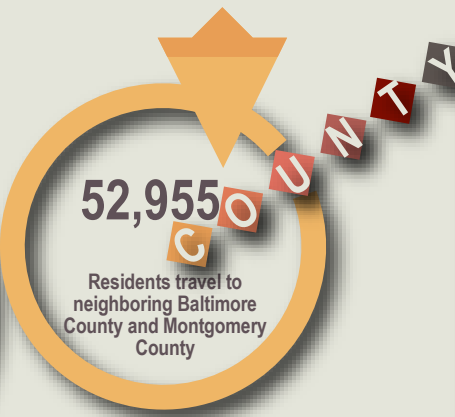
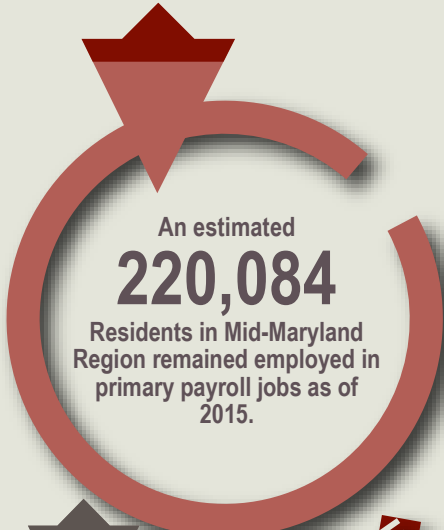

\*Source: U.S. Census Bureau, Center for Economic Studies, OnTheMap (2015); Note: Based on primary job counts\*

### Cities Mid-Maryland Residents are Employed

Baltimore City	25,172	11.4%
Columbia	24,344	11.1%
Ellicott City	8,700	4.0%
Washington, DC	8,382	3.8%
Westminster	6,918	3.1%

### Counties Mid-Maryland Residents are Employed

Howard	50,762	23.1%
Baltimore County	30,198	13.7%
Carroll	27,097	12.3%
Baltimore City	25,172	11.4%
Montgomery	22,757	10.3%

### States Mid-Maryland Residents are Employed

Maryland	201,332	91.5%
District of Columbia	8,382	3.8%
Virginia	5,167	2.3%
Pennsylvania	2,683	1.2%
New York	634	0.3%

# Commuting Patterns: Mid-Maryland Workforce Region



Office of Workforce Information and Performance  
 Division of Workforce Development and Adult Learning ♦ Department of Labor, Licensing and Regulation

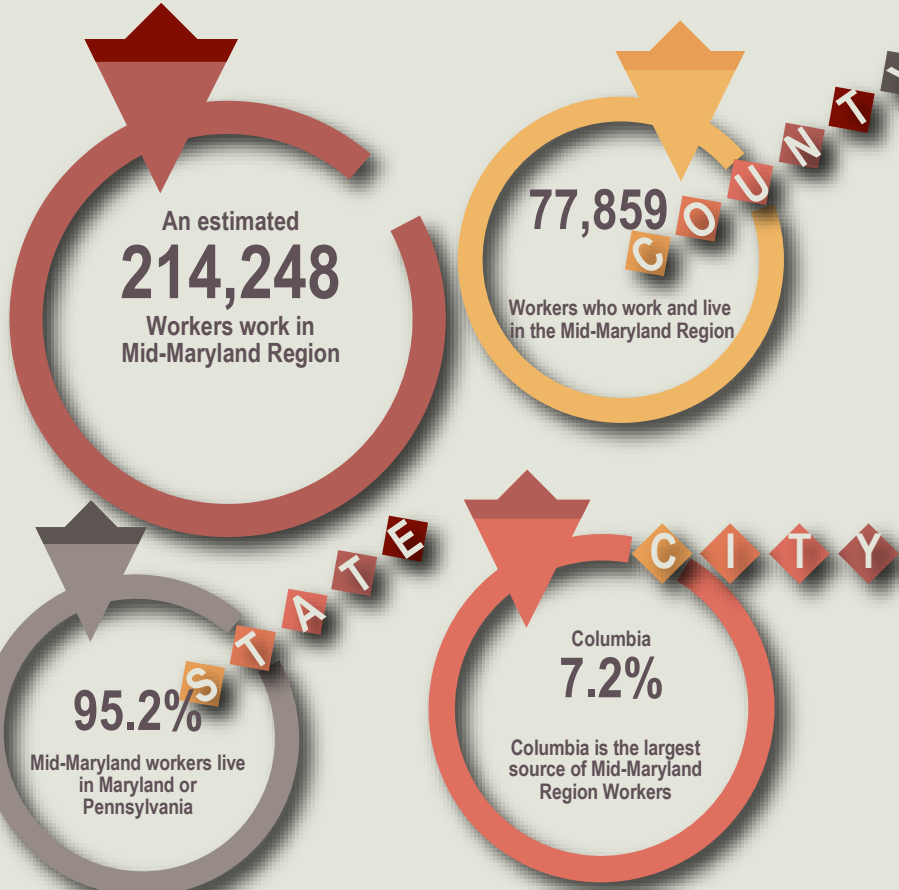

## People Working in Mid-Maryland Region Live

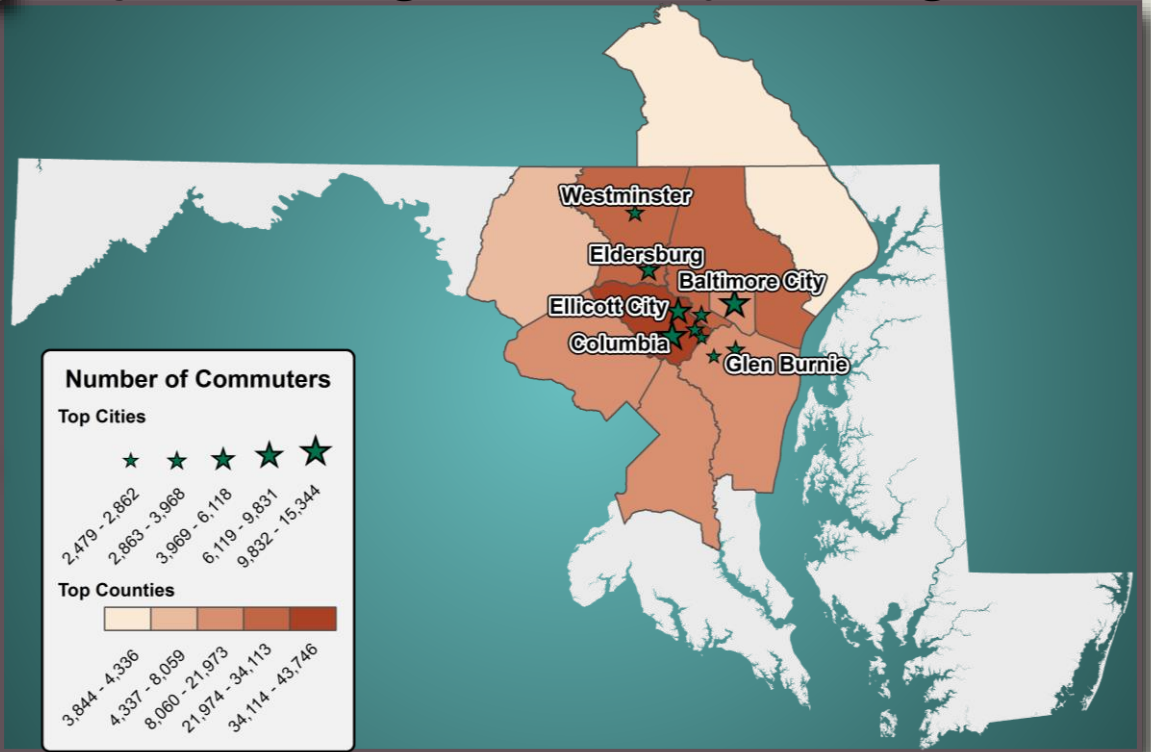

\*Source: U.S. Census Bureau, Center for Economic Studies, OnTheMap (2015); Note: Based on primary job counts\*

### Cities Workers in Mid-Maryland Live

Columbia	15,344	7.2%
Baltimore City	14,336	6.7%
Ellicott City	9,831	4.6%
Eldersburg	6,118	2.9%
Westminster	3,968	1.9%

### Counties Workers in Mid-Maryland Live

Howard	43,746	20.4%
Carroll	34,113	15.9%
Baltimore County	30,596	14.3%
Anne Arundel	21,973	10.3%
Montgomery	15,662	7.3%

### States Workers in Mid-Maryland Live

Maryland	196,083	91.5%
Pennsylvania	8,237	3.8%
Virginia	4,524	2.1%
District of Columbia	1,576	0.7%
West Virginia	856	0.4%